

## Temporal Summarization Track results — PRIS-cluster5

| QueryID | E[Gain]      | E[Latency Gain] | Comprehensiveness | Latency Comp. | E[Verbosity] |
|---------|--------------|-----------------|-------------------|---------------|--------------|
| 1       | 0.17 (+0.11) | 0.20 (+0.12)    | 0.25 (-0.17)      | 0.30 (-0.24)  | 4.44 (-6.80) |
| 2       | 0.07 (+0.03) | 0.13 (+0.07)    | 0.04 (-0.16)      | 0.08 (-0.23)  | 2.44 (-9.01) |
| 3       | 0.14 (+0.04) | 0.09 (-0.00)    | 0.03 (-0.09)      | 0.02 (-0.09)  | 1.38 (-1.41) |
| 4       | 0.32 (+0.24) | 0.28 (+0.21)    | 0.09 (-0.13)      | 0.08 (-0.15)  | 1.50 (-2.15) |
| 5       | 0.03 (+0.02) | 0.00 (+0.00)    | 0.01 (-0.05)      | 0.00 (-0.01)  | 1.68 (-3.14) |
| 6       | 0.32 (+0.25) | 0.12 (+0.09)    | 0.03 (-0.05)      | 0.01 (-0.04)  | 1.61 (-4.62) |
| 8       | 0.06 (+0.01) | 0.07 (+0.02)    | 0.03 (-0.23)      | 0.04 (-0.24)  | 1.93 (-3.08) |
| 9       | 0.08 (+0.05) | 0.06 (+0.02)    | 0.11 (-0.19)      | 0.08 (-0.33)  | 2.98 (-6.17) |
| 10      | 0.15 (+0.09) | 0.26 (+0.18)    | 0.30 (-0.13)      | 0.52 (-0.13)  | 2.71 (-4.03) |
| AVG     | 0.15 (+0.09) | 0.14 (+0.08)    | 0.10 (-0.13)      | 0.13 (-0.16)  | 2.30 (-4.49) |

Evaluation Metrics for all queries and mean over all queries. Value in parentheses is difference from the track mean. Expected Gain is a form of precision, Comprehensiveness a form of recall. Latency versions of metrics account for time delay between gold standard information and update (updates before gold standard time allows for metric value > 1).

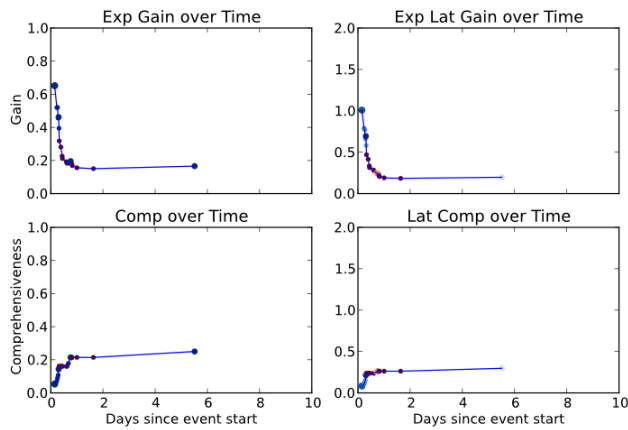

(a) Query 1

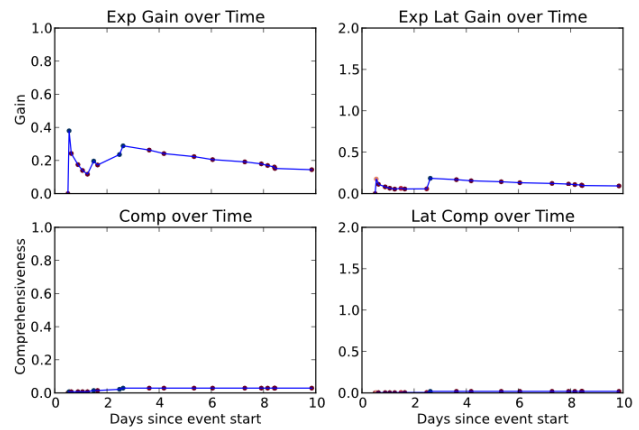

(b) Query 3

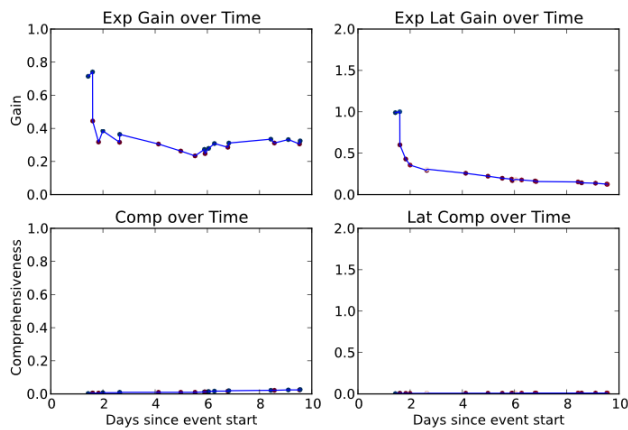

(c) Query 6

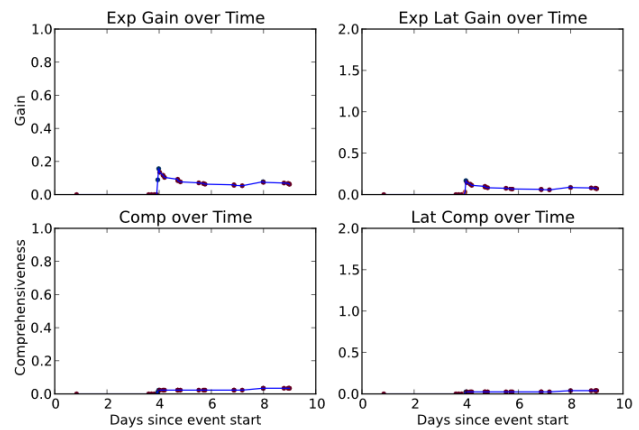

(d) Query 8