

Temporal Summarization Track results — cunlp-3AP

| QueryID | nE[Gain] | nE[Latency Gain] | Comprehensiveness | Latency Comp. | HM(nE[LG],Lat. Comp.) |
|---------|--------------|------------------|-------------------|---------------|-----------------------|
| TS14.11 | 0.01 (-0.04) | 0.01 (-0.03) | 0.31 (+0.03) | 0.42 (+0.09) | 0.01 (-0.04) |
| TS14.12 | 0.00 (-0.01) | 0.00 (-0.01) | 0.20 (-0.02) | 0.20 (-0.00) | 0.00 (-0.01) |
| TS14.13 | 0.01 (-0.01) | 0.01 (-0.01) | 0.36 (+0.06) | 0.54 (+0.09) | 0.02 (-0.01) |
| TS14.14 | 0.00 (-0.01) | 0.00 (-0.00) | 0.44 (+0.11) | 0.30 (-0.05) | 0.00 (-0.01) |
| TS14.15 | 0.01 (-0.02) | 0.02 (-0.03) | 0.56 (+0.05) | 0.71 (-0.02) | 0.04 (-0.04) |
| TS14.16 | 0.02 (-0.02) | 0.03 (-0.03) | 0.60 (+0.11) | 1.12 (+0.26) | 0.06 (-0.05) |
| TS14.17 | 0.01 (-0.02) | 0.01 (-0.01) | 0.92 (+0.22) | 1.22 (+0.53) | 0.03 (-0.02) |
| TS14.18 | 0.01 (-0.02) | 0.01 (-0.01) | 0.55 (+0.10) | 0.56 (+0.08) | 0.01 (-0.03) |
| TS14.19 | 0.04 (-0.04) | 0.04 (-0.06) | 0.52 (+0.11) | 0.53 (+0.06) | 0.08 (-0.05) |
| TS14.20 | 0.00 (-0.01) | 0.01 (-0.01) | 0.46 (-0.02) | 0.91 (-0.04) | 0.01 (-0.02) |
| TS14.21 | 0.01 (-0.02) | 0.01 (-0.03) | 0.43 (+0.05) | 0.59 (+0.10) | 0.01 (-0.04) |
| TS14.22 | 0.06 (+0.02) | 0.11 (+0.04) | 0.44 (+0.20) | 0.85 (+0.39) | 0.20 (+0.07) |
| TS14.23 | 0.08 (+0.01) | 0.07 (+0.01) | 0.35 (+0.16) | 0.29 (+0.10) | 0.11 (+0.03) |
| TS14.24 | 0.01 (-0.02) | 0.02 (-0.02) | 0.27 (+0.02) | 0.43 (+0.07) | 0.03 (-0.03) |
| TS14.25 | 0.00 (-0.02) | 0.01 (-0.03) | 0.48 (+0.11) | 0.66 (+0.18) | 0.01 (-0.05) |
| AVG | 0.02 (-0.01) | 0.02 (-0.02) | 0.46 (+0.09) | 0.62 (+0.12) | 0.04 (-0.02) |

Evaluation Metrics for all queries and mean over all queries. Value in parentheses is difference from the track mean. Expected Gain is a form of precision, Comprehensiveness a form of recall. Latency versions of metrics account for time delay between gold standard information and update (updates before gold standard time allows for metric value > 1).

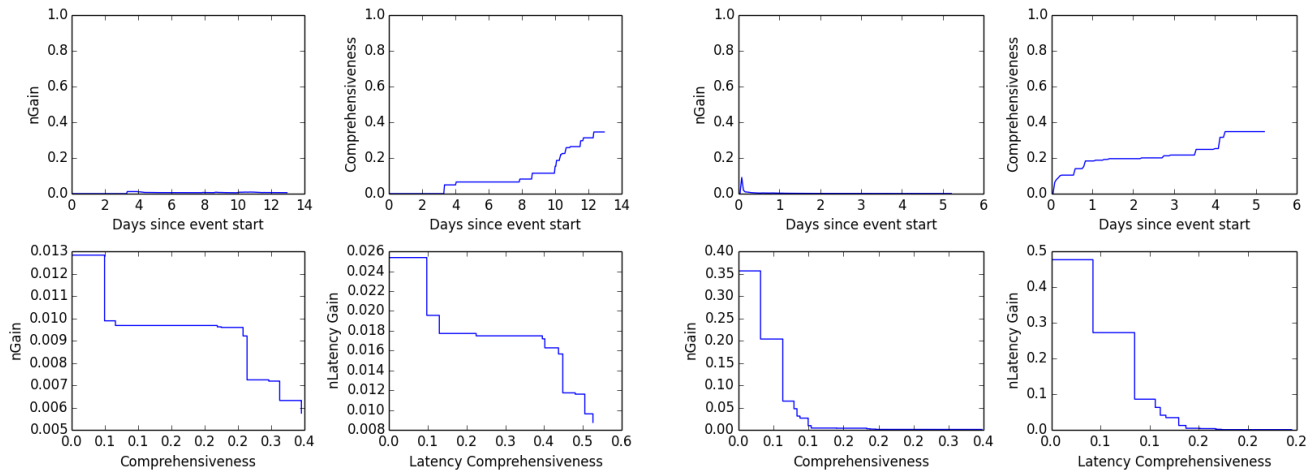

(a) Query 13

(b) Query 14

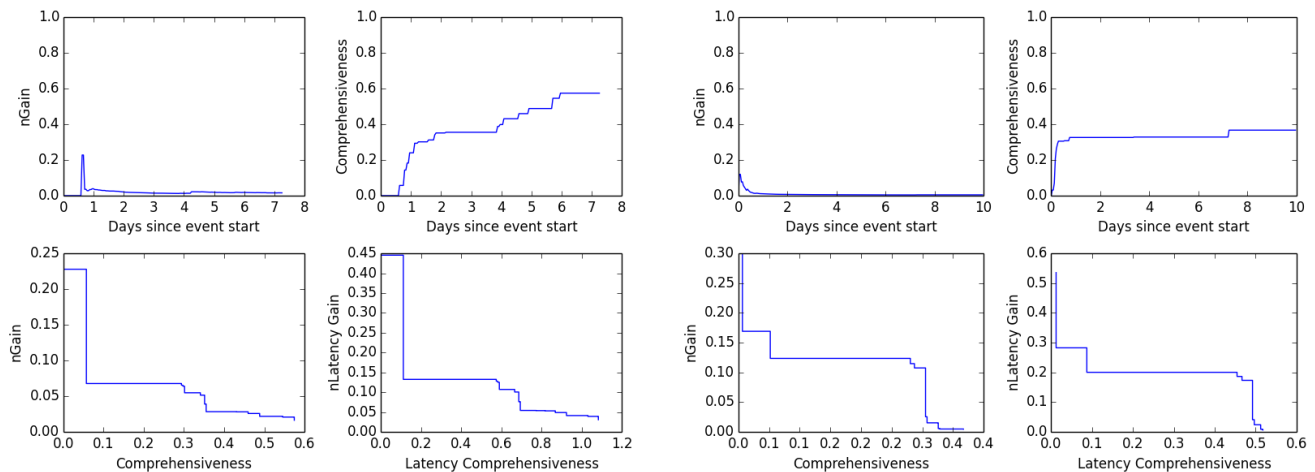

(c) Query 16

(d) Query 21