

Temporal Summarization Track results — hltcoe-BasePred

| QueryID | E[Gain] | E[Latency Gain] | Comprehensiveness | Latency Comp. | E[Verbosity] |
|---------|--------------|-----------------|-------------------|---------------|--------------|
| 1 | 0.05 (-0.01) | 0.05 (-0.02) | 0.48 (+0.07) | 0.50 (-0.04) | 4.44 (-6.80) |
| 2 | 0.03 (-0.01) | 0.06 (-0.00) | 0.18 (-0.03) | 0.33 (+0.02) | 4.42 (-7.02) |
| 3 | 0.16 (+0.05) | 0.21 (+0.12) | 0.12 (-0.00) | 0.16 (+0.05) | 1.91 (-0.88) |
| 4 | 0.07 (-0.01) | 0.08 (+0.01) | 0.30 (+0.08) | 0.37 (+0.14) | 2.29 (-1.35) |
| 5 | 0.00 (-0.01) | 0.00 (-0.00) | 0.02 (-0.04) | 0.00 (-0.01) | 3.12 (-1.70) |
| 6 | 0.04 (-0.03) | 0.03 (-0.01) | 0.08 (+0.00) | 0.05 (+0.01) | 2.81 (-3.43) |
| 8 | 0.05 (+0.00) | 0.05 (+0.00) | 0.43 (+0.17) | 0.45 (+0.16) | 2.45 (-2.56) |
| 9 | 0.02 (-0.01) | 0.03 (-0.00) | 0.33 (+0.03) | 0.50 (+0.09) | 3.56 (-5.59) |
| 10 | 0.05 (-0.00) | 0.08 (-0.00) | 0.59 (+0.17) | 0.95 (+0.30) | 3.55 (-3.19) |
| AVG | 0.05 (-0.00) | 0.07 (+0.01) | 0.28 (+0.05) | 0.37 (+0.08) | 3.17 (-3.61) |

Evaluation Metrics for all queries and mean over all queries. Value in parentheses is difference from the track mean. Expected Gain is a form of precision, Comprehensiveness a form of recall. Latency versions of metrics account for time delay between gold standard information and update (updates before gold standard time allows for metric value > 1).

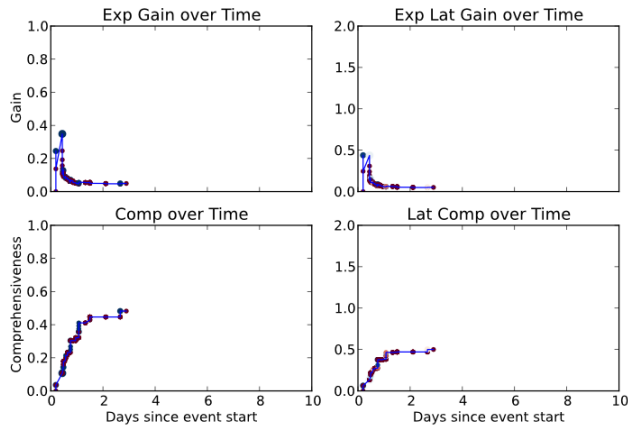

(a) Query 1

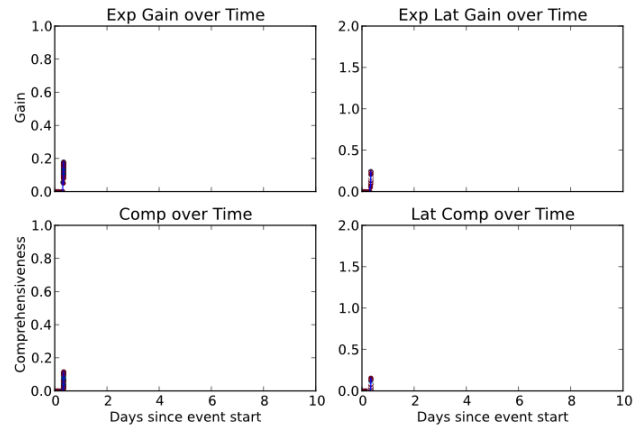

(b) Query 3

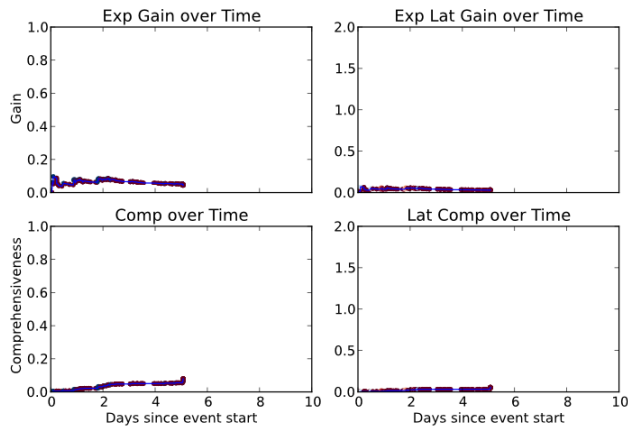

(c) Query 6

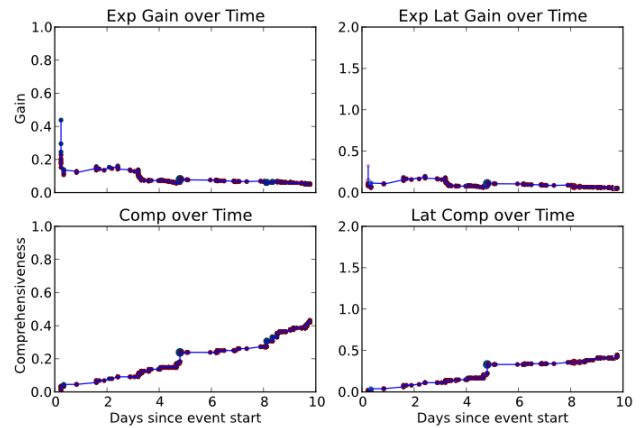

(d) Query 8